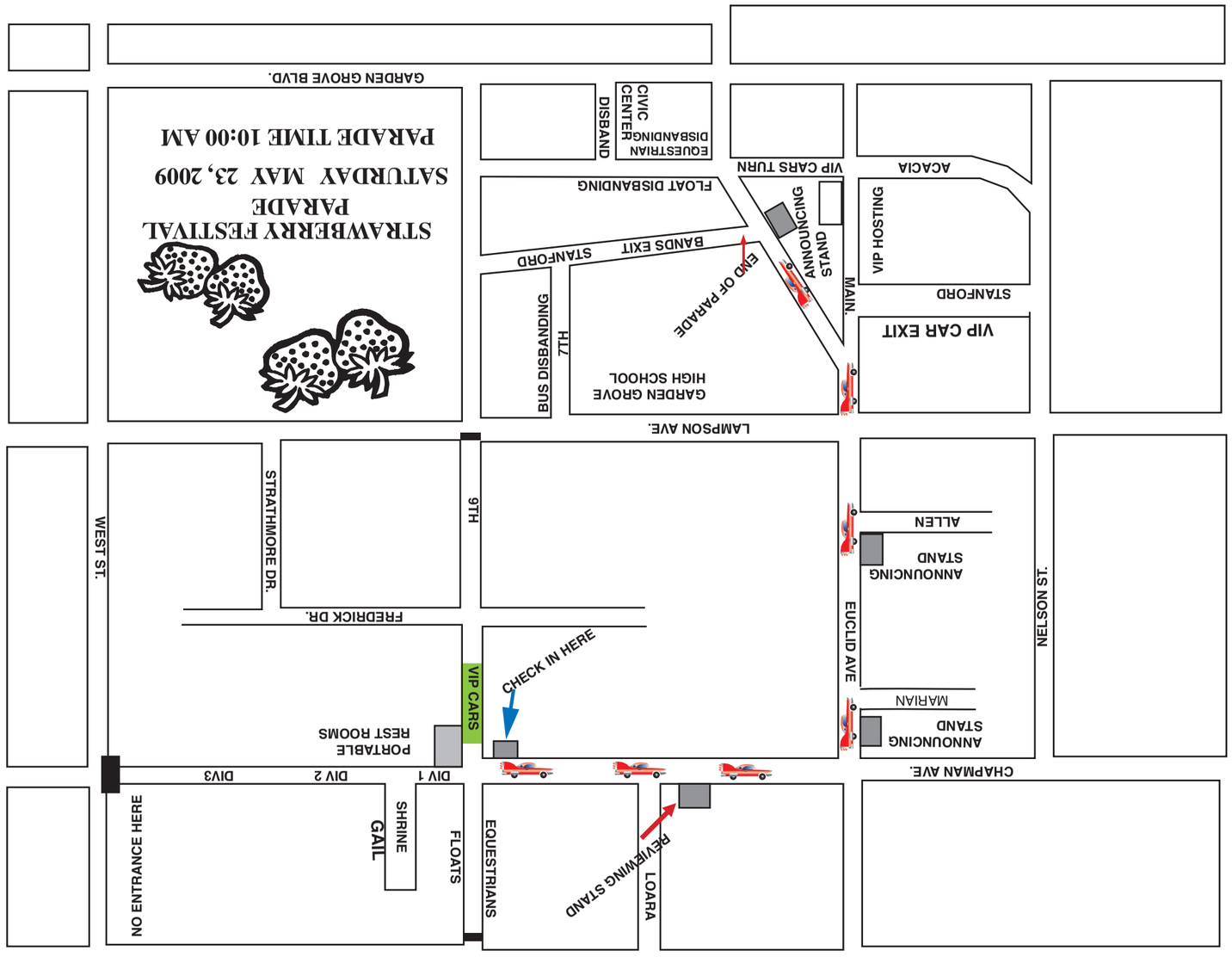
STRAWBERRY FESTIVAL
PARADE
SATURDAY MAY 23, 2009
PARADE TIME 10:00 AM
GARDEN GROVE BLVD.
CIVIC CENTER DISBAND
EQUESTRIAN DISBANDING
VIP CARS TURN
ACACIA
FLOAT DISBANDING
BANDS EXIT
STANFORD
END OF PARADE
ANNOUNCING STAND
MAIN.
VIP HOSTING
STANFORD
VIP CAR EXIT
BUS DISBANDING
7TH
GARDEN GROVE HIGH SCHOOL
LAMPSON AVE.
STRATHMORE DR.
9TH
WEST ST.
ALLEN
ANNOUNCING STAND
EUCLID AVE
NELSON ST.
FREDRICK DR.
CHECK IN HERE
VIP CARS
MARIAN
ANNOUNCING STAND
PORTABLE REST ROOMS
DIV 3
DIV 2
DIV 1
CHAPMAN AVE.
NO ENTRANCE HERE
SHRINE
GAIL
FLOATS
EQUESTRIANS
REVIEWING STAND
LOARA